

Stanway Primary School

Weekly Bulletin



ISSUE 30

MONDAY, 19TH MAY 2025

Diary Dates

Mon

19.5.25

Year 1 Walk to
Grymes Dyke
(9:00am-11:00am)

Chess Club
(3:15pm - 4:15pm)

Choir Club
(3:15pm - 4:15pm)

Drawing &
Colouring Club
(Yrs 1 - 3)
(3:15pm - 4:15pm)

French Club
(3:15pm - 4:15pm)

Tues

20.5.25

EYFS Road Safety
Session -
with parents
(9:00am-9:45am)

Rocksteady
(9:00am)

5 Rauf Road Safety
Session (9:45am-
12:00pm)

1 Blake
Class Assembly
(2:45pm)

Drawing Club
(Yrs 3 & 4)
(3:15pm - 4:15pm)

Diary Dates

Wed

21.5.25

Class Photos
5 Shakespeare Road
Safety Session
(9:45am-12:00pm)

SCS Summer Sports
Club
(3:15pm - 4:15pm)

Thurs

22.5.25

Year 5 Swimming
(4 of 10) 9am

1 Donaldson
Forest School

1 Donaldson Class
Assembly (2:45pm)

Fri

23.5.25

Rocksteady
(8:30am)

Break for Half Term

Looking Ahead

Dates for your Diary

Monday 2nd June

Non-Pupil Day

Tuesday 3rd June

Children return to School

Wednesday 4th June

New Intake Meeting
(5:00pm-6:00pm)

Thursday 5th June

1 Blake Forest Fun for 5 weeks
(9:00am-11:30am)

Monday 9th June

Tuesday 10th June

Diabetic Screening (9:00am)

Wednesday 11th June

Thursday 12th June

Friday 13th June

PTA Father's Day Event

Letters Home

Yr 6 Sex Education & Bawdsey Manor Trip - Year 6 Parents via Email 15.5.25

Bee/wasp Nest - All Parents via Email 14.5.25

Essex County Council Parent Survey - All Parents via Email 14.5.25

Wake Up Wednesday Guide - All Parents via Arbor In App 14.5.25

Mobile Phones - All Parents via Email 12.5.25

Messages



Follow us on [Facebook](#)

The ELSA Study

We are delighted to have been given another opportunity to take part in the University of Birmingham research programme whereby children can be tested to assess their risk of getting Type 1 diabetes. If you would like your child to take part please see the attached letter to register as places are limited.

Heath and Safety

When dropping off and collecting children from the Reception gate the play equipment on the field should not be used and older siblings should not be entering the school via the school field.

School Uniform Reminder

We would like to remind parents of the School Uniform expectations.

Summer Term

Grey or black shorts or a blue gingham dress may be worn.

Dark grey, black or white socks

Black sensible flat or low-heeled shoes (not trainers or boots)

Sensible closed-toe sandals may be worn with socks.

Jewellery

One small stud to be worn in each ear (these must be removed for PE)

No nail varnish

No make-up A watch is allowed (not a smart watch).

Hair

Hair that is past the shoulders should be tied up.

Matching, discrete accessories can be worn.

Hair should not be dyed or bleached

No extreme hairstyles or shaved designs

Please take particular note that trainers should not be worn, no smart watches or that hair should be tied up.

For further information please refer to our [Website](#).

Messages



Follow us on [Facebook](#)

Attendance

Well done to 6 Rowling who had the best attendance last week at 97.9%!

The winners of the Attendance Bears are R Rosen, 4 Jackson and 6 Rowling .

<u>Class</u>	<u>Attendance % Present</u>
R Hendra	95.0%
R Rosen	97.5%
1 Blake	92.9%
1 Donaldson	93.1%
2 Bond	91.5%
2 Dahl	94.7%
3 Morpurgo	89.5%
3 Wilson	97.5%
4 Jackson	97.7%
4 Zephaniah	94.0%
5 Rauf	96.4%
5 Shakespeare	93.1%
6 Rowling	97.9%
6 Tolkien	96.8%



14th May 2025

Dear Parent/Carer

Researchers at the University of Birmingham are conducting the ELSA study. We are writing to you because as a parent/carer of a child aged 3-13 years, your child is invited to take part.

The ELSA study is screening children, aged 3-13 years to find out their risk of getting type 1 diabetes. This is a simple finger stick blood test; we are offering the screening at your child's school on: 24th June 2025.

Children at high risk can be monitored and could enter research studies aiming to delay the start of type 1 diabetes. Every family who takes part in the ELSA study is helping us to understand more about type 1 diabetes.

We enclose the parents' information leaflet for this study with this letter.

If you would like to take part or to find our more information, please visit our website or scan the QR code below. If you have any questions, please contact the ELSA study team by email, phone or on our website. If you decide you are not interested in this study, you do not need to do anything further.

Yours sincerely,

The ELSA study team





UNIVERSITY OF
BIRMINGHAM



FURTHER INFORMATION:

View the ELSA Website here: <http://www.elsadiabetes.nhs.uk>

TO CONSENT YOUR CHILD TO THE STUDY:

Sign your child up here: http://redcap.link/The_ELSA_Study (includes link to Parent Information Sheet)

ELSA Study Team:

Website: www.elsadiabetes.nhs.uk

Phone: 0121 414 7814 (9-5pm).

Email: elsa@contacts.bham.ac.uk

Address: ELSA study team, Ground Floor, Institute of Translational Medicine, Heritage Building, Mindelsohn Way, Birmingham, B15 2TH



Essex County Council - Early Years and Childcare Parents Survey 2025

Dear Parents and Carers,

Essex County Council is committed to providing outstanding childcare services. But to help us improve we are conducting our annual survey to see how well our program is working.

If you are a parent or carer of a child aged 0-19 years (or 0-25 years for children with SEND), then **we want to hear from you!**

The survey includes questions about:

- Childcare needs for children aged 0-5 years
- Wraparound care for school-aged children
- Your child's experience with starting school
- Where you find information about Essex Services

Your participation is invaluable to us and will remain entirely anonymous. The result of the survey will help Early Years and Childcare teams understand the needs of parents and carers in Essex.

The survey will be open until Friday the 13th of June, and can be accessed through this link - [ECC parents survey 2025](#) or by scanning this QR code below.

Thank you so much for your time.

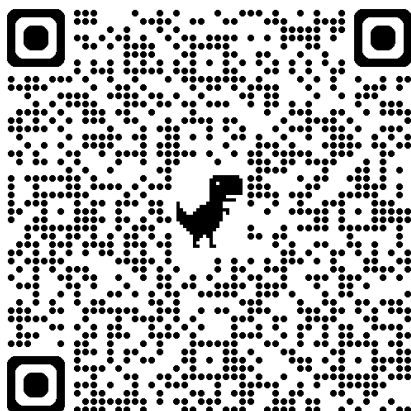

FREE PACKED LUNCHES

STANWAY EVANGELICAL
CHURCH
CHAPEL ROAD
CO3 0PU

AVAILABLE
WEEKDAYS IN
THE LOBBY
PLEASE HELP
YOURSELF



10.30am-12.30pm
TUES 27TH - FRI 30TH MAY

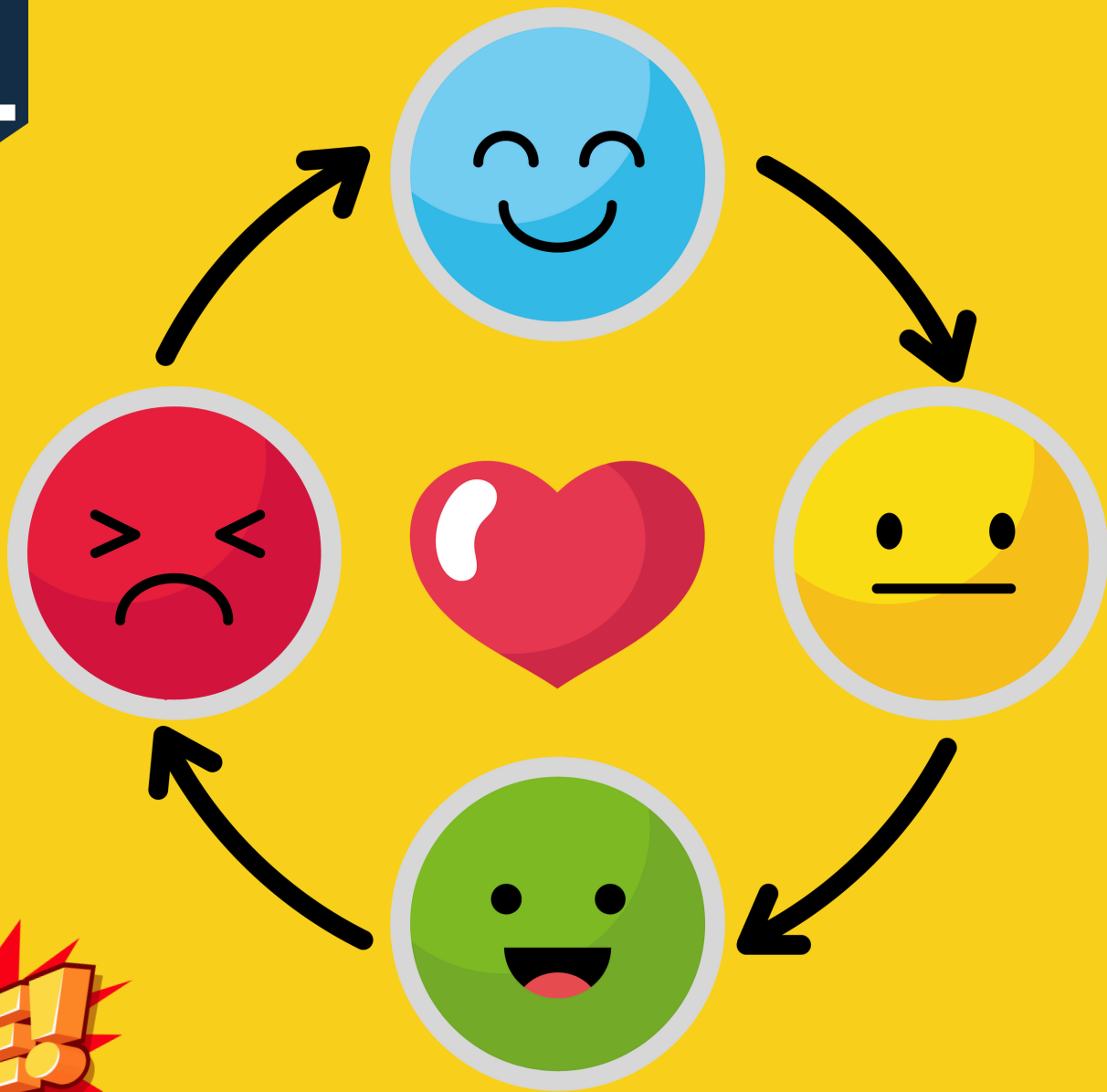

☀️ Help Your Child Master Their Emotions ☀️

Help your child understand and manage their emotions!

Join us for a friendly, practical FREE online sessions introducing the Zones of Regulation. A simple, effective approach to support emotional wellbeing at home and school.

Various online sessions available at different times of the day to suit you!

For Further Information, and to Sign Up ...

Visit our website acessex.com and type 'Zones'
in to the 'Find a course...' box



ACL

FREE!

SUPPORTING A SUCCESSFUL SECONDARY TRANSITIONS (Year 6)

Preparing for the transition to secondary school can be both exciting and challenging for families and children in Yr 6. Our 2-hour sessions are designed to help families navigate this important milestone with confidence and ease. By the end of this session, families will be equipped with the tools and knowledge to ensure a smooth and successful transition to secondary school.

16/06/2025

1900 - 2100

Online

or

03/07/2025

1900 - 2100

Online

Sign up today and make a positive impact on your child's life!

Visit our website [aclessex.com](https://www.aclessex.com) and type '**successful secondary**' in to the 'Find a course...' box

**COMMUNITY &
FAMILY LEARNING**



Essex County Council



COMMUNITY FOUNDATION

CLICK
HERE TO
BOOK



Premier League Disability Football Festival

INCLUSIVE U'S FOOTBALL CAMP

WHO? Young people aged 5-16 with
Special Educational Needs and Disabilities

WHEN? Tuesday 27th May & Wednesday 28th May, 10am-2pm

WHERE? Shrub End Community and Sports Centre, CO2 9BG

COST? Earlybird price is £30 for both days or £18.50 for one day.

WHAT TO EXPECT?

- » **Expert Coaching:** sessions will be led by our FA qualified coaches, who are experienced in working with SEND players.
- » **Skills Development:** enhance your skills through fun football drills, including passing, dribbling, shooting and much more.
- » **Special Guests:** meet Colchester United players and club mascot Eddie the Eagle!
- » **Exciting Rewards:** every participant will receive a Colchester United themed prize, with additional medals and trophies available to be won.

TO INSPIRE, ENRICH AND UNITE OUR COMMUNITIES

Registered Charity Number: 1159381

www.cu-fc.com/cucf
cucf@colchesterunited.net

01206 755160

📍 @CoIU_CF 📞 /CoIUCF

#enrichourcommunities

Essex Fire Museum Open Days

2025



Sunday 25th & Tuesday 27th May

10:30AM To 4:00PM

Fire Station, Hogg Lane, Grays
RM17 5QS

Book Now





24th–31st May

Woodland Trail May Half Term

Explore our woodland garden this half term and search for the wooden animals hiding among the plants.

Prebook tickets

www.bethchatto.co.uk

**DMSPORTS
COACHING**



SUMMER 2025 MULTI-SPORTS CAMPS

**DM Sports Coaching in conjunction
with Stanway Parish Council will
be running two multi-sports camps.**

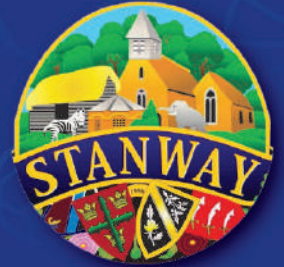

TOLLGATE HALL

VILLA ROAD, STANWAY, COLCHESTER, ESSEX, CO3 0RH

**THURSDAY 31ST JULY
&
THURSDAY 14TH AUGUST**

10-3pm 5-11 year olds £5 per child per day

16 SPACES AVAILABLE PER DAY

**BOOK NOW TO RESERVE YOUR PLACE
CONTACT AMANDA 01206 542221 TO BOOK**



COACHES ARE QUALIFIED AND FA LICENCED

  **DMSPORTSCOACHING**